Cants de la Nostra Serra

per a Trompa sola

A. Alburquerque
(2017)

Tranquil i majestuós.

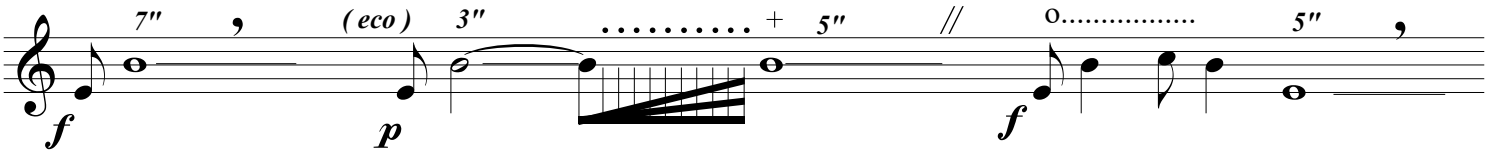

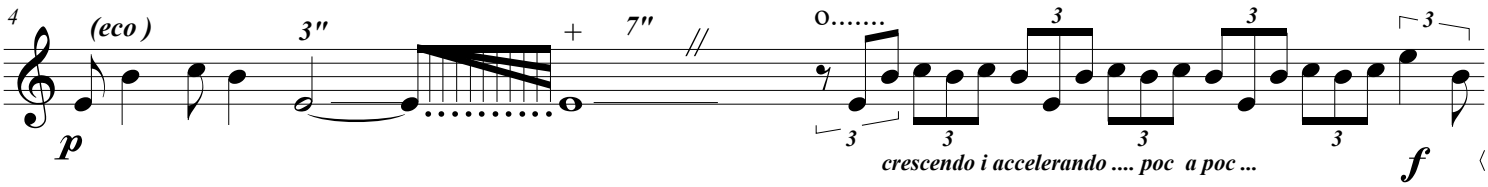

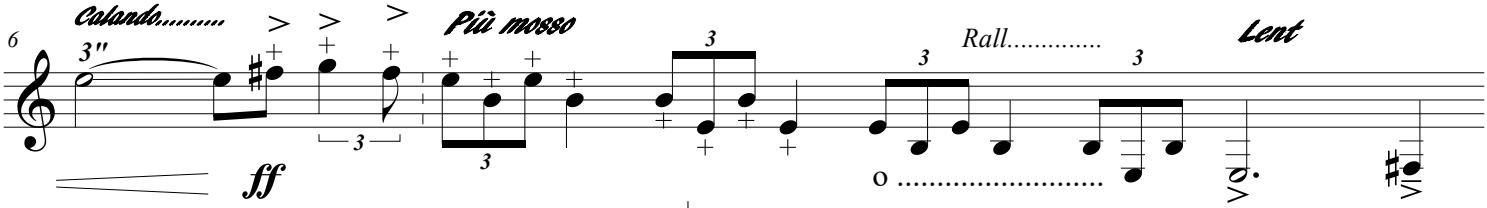

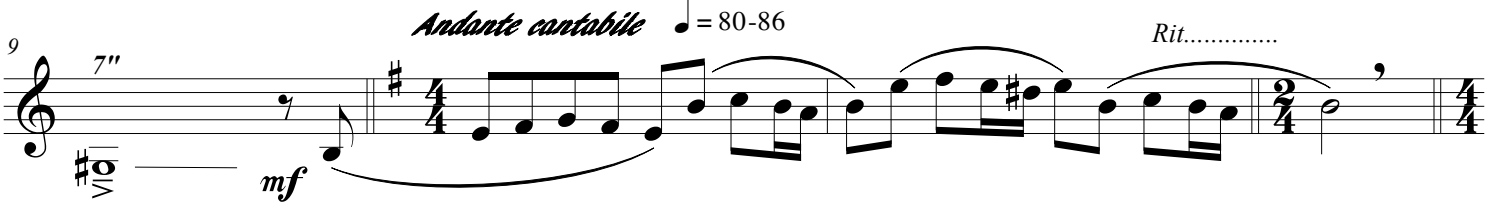

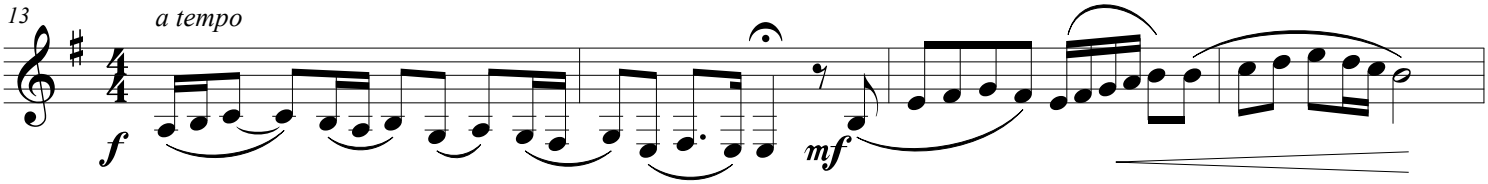

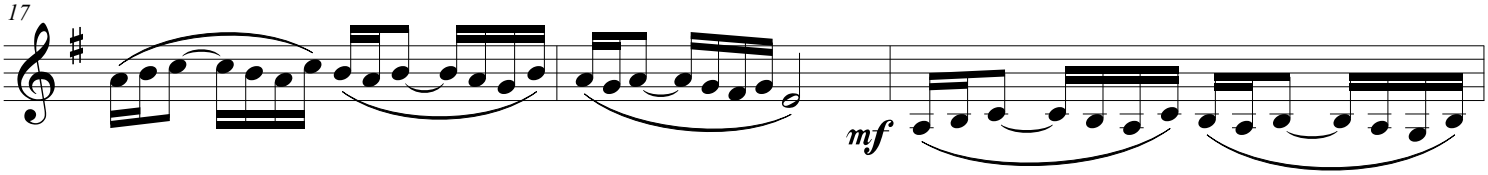

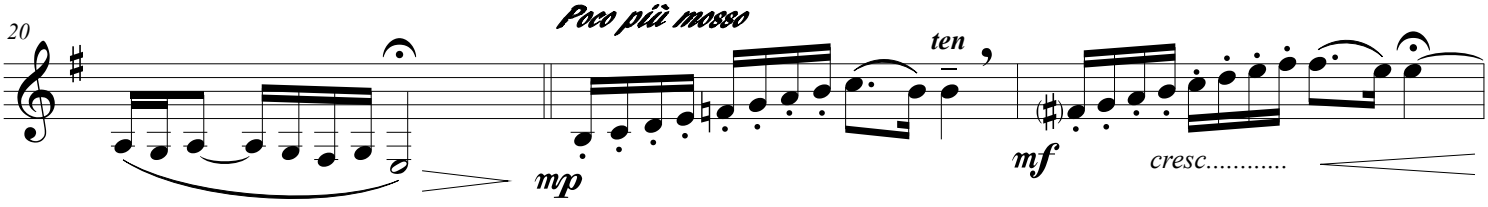

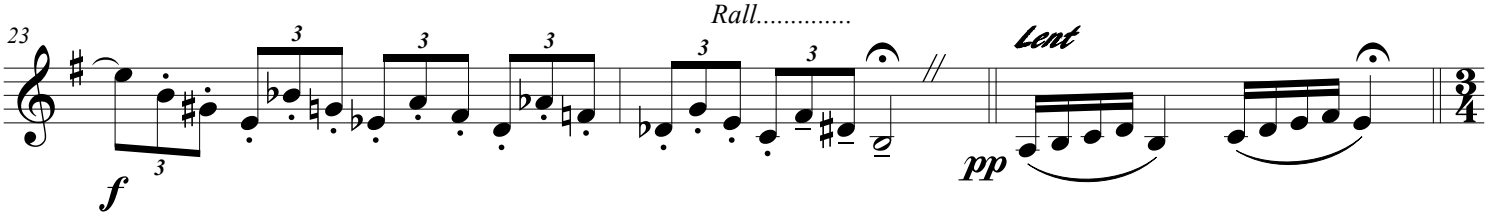

©2017 A. Alburquerque

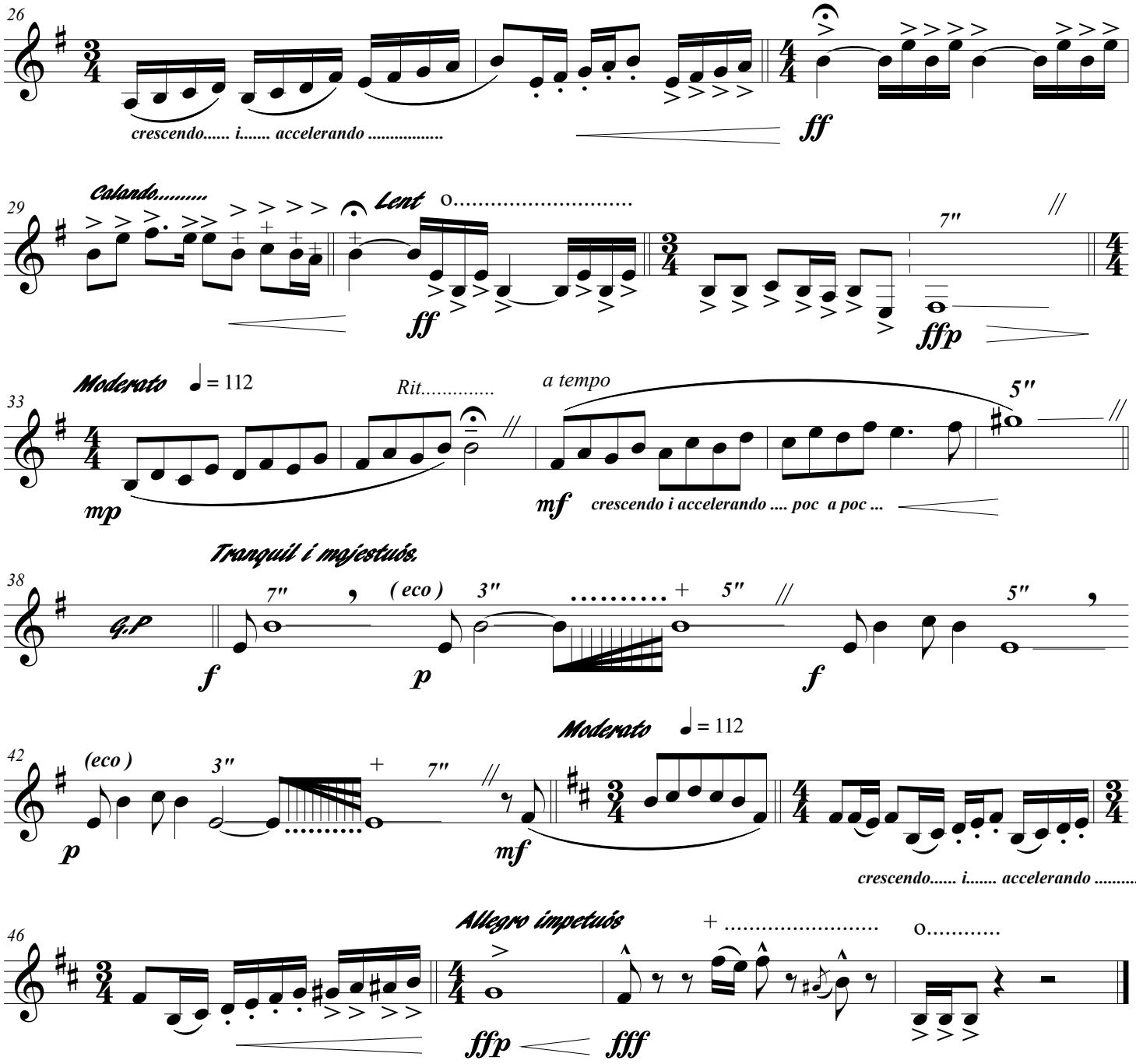
26
crescendo..... i..... accelerando .....
ff
29
Calando.....
Lent
ff
7"
ffp
33
Moderato
= 112
mp
Rit.....
a tempo
5"
mf
crescendo i accelerando .... poc a poc ...
38
Tranquil i majestuós.
G.P
f
7"
(eco)
3"
p
5"
f
42
Moderato
= 112
(eco)
3"
7"
p
mf
crescendo..... i..... accelerando .....
46
Allegro ímpetuós
ffp
fff